

C-80

I-470

Formerly - Warden
Now Jacob Klingingsmith

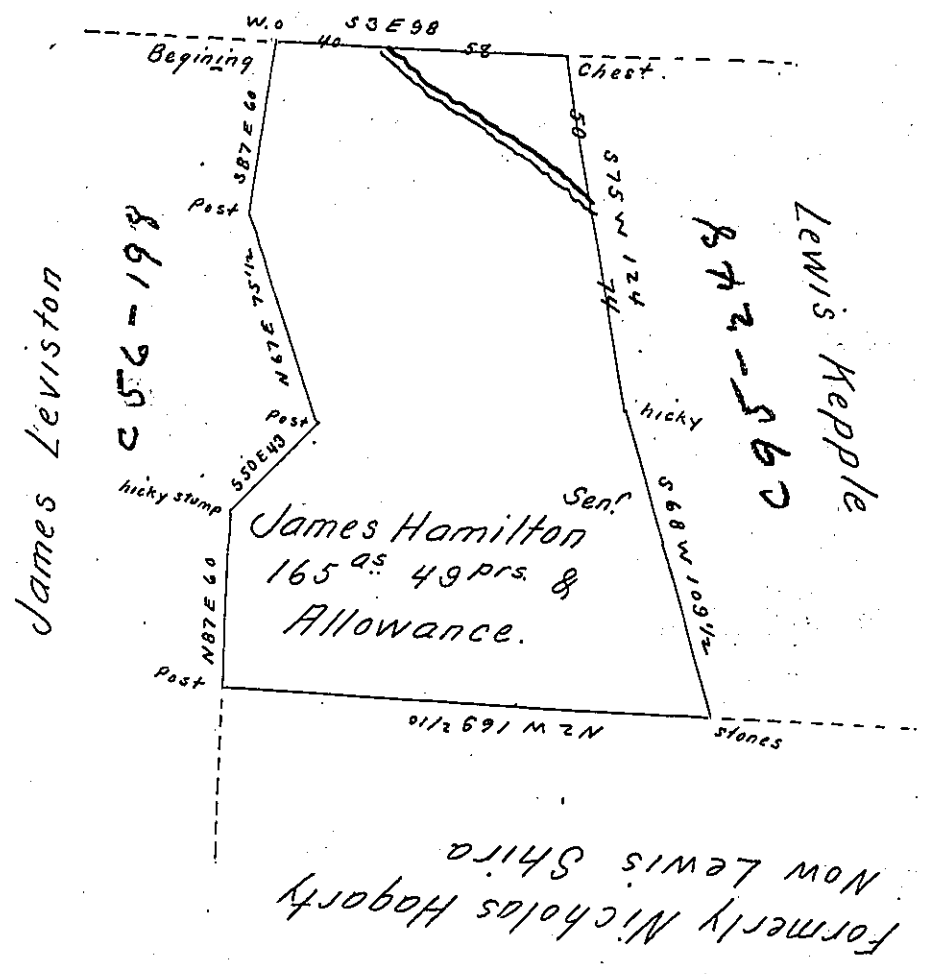

In pursuance of a warrant granted to James Hamilton Senior dated January 14th 1785 Surveyed on the 2^d day of March 1816 the above described tract of land containing one hundred and sixty five acres forty nine perches and allowance proportioned at six percent for roads &c. Situate on the North side of Shirtee Creek in Formerly Hempfield Now Washington Township in the County of Westmoreland.

Richard T. Leech Esqr. }
Surveyor General of Penna. } James Murry D. S.

N.B. The above described tract of land was apparently first improved in the year 1772. J.M.

IN TESTIMONY that the above is a copy of the original remaining on file in the Department of Internal Affairs of Pennsylvania, made conformably to an Act of Assembly approved the 16th day of February, 1833, I have hereunto set my Hand and caused the Seal of said Department to be affixed at Harrisburg, this second day of March 1905.

Joseph B. Brown
Secretary of Internal Affairs.